

APPLICATION FOR SPECIAL EXCEPTION

Christmas Trees

Name and Address of Applicant:

Robbies Fireworks  
2678 Moore DR  
Jackson MS 39204

Street Address of Property (if different address):

102 Dees DRIVE  
Madison MS 39110

APPLICATION DATE	Present Zoning of Property	Legal Description of Property:	TAX PARCEL NUMBER	FLOOD ZONE	MAP/PLAT OF PROPERTY
8/22/18	C2	See (Exhibit A)	82H-28-2/01	X	See (Exhibit B)

Other Comments: As per Article 2605 of the Madison County Zoning Ordinance.

Comments

Respectfully Submitted

Robert Covington

Robbies Fireworks

Petition submitted to Madison County Planning and Development Commission on \_\_\_\_\_

Recommendation of Madison County Planning and Development Commission on Petition \_\_\_\_\_

Public Hearing date as established by the Madison County Board of Supervisors \_\_\_\_\_

Final disposition of Petition \_\_\_\_\_

Gluckstadt Park, LLC  
950 Ebenezer Blvd  
Madison, MS 39110

To Whom It May Concern:

I Anthony Morrison of Gluckstadt Park, LLC give my permission to Robbie's Fireworks to rent part of Lot 14, Dees Drive, Madison MS 39110 for the sale of Fireworks/Christmas trees during the holiday season.

Gluckstadt Park, LLC – Lessor

Robbie's Fireworks, LLC

  
Anthony Morrison      8/23/18  
Date

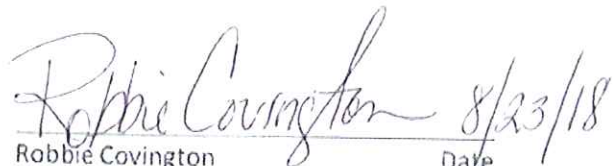
  
Robbie Covington      8/23/18  
Date

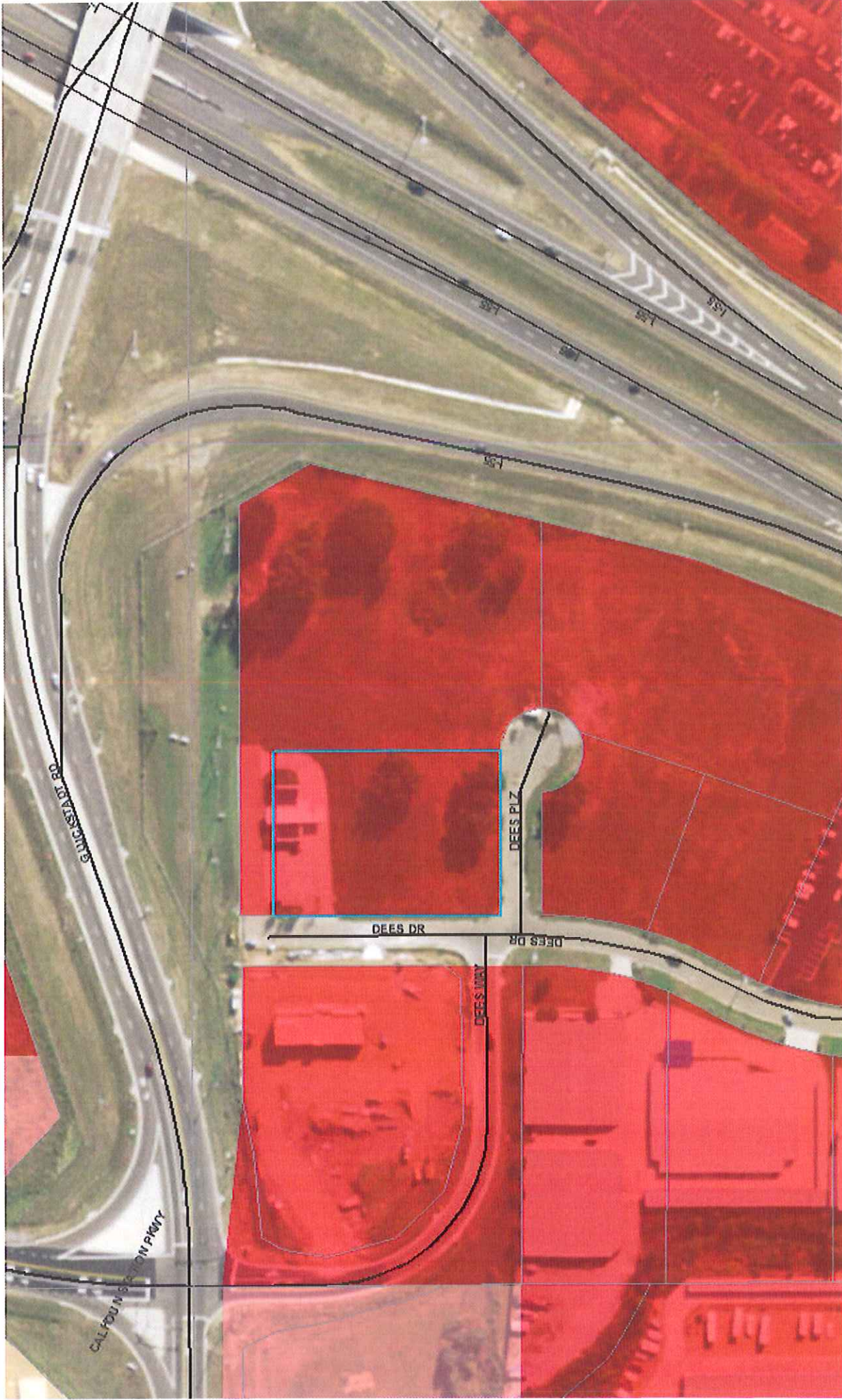

# Madison County Web Map

**Parcels Zoning**

- R-1
- C-1A
- C-2

**Roads**

- Public

Madison  
County  
GIS

